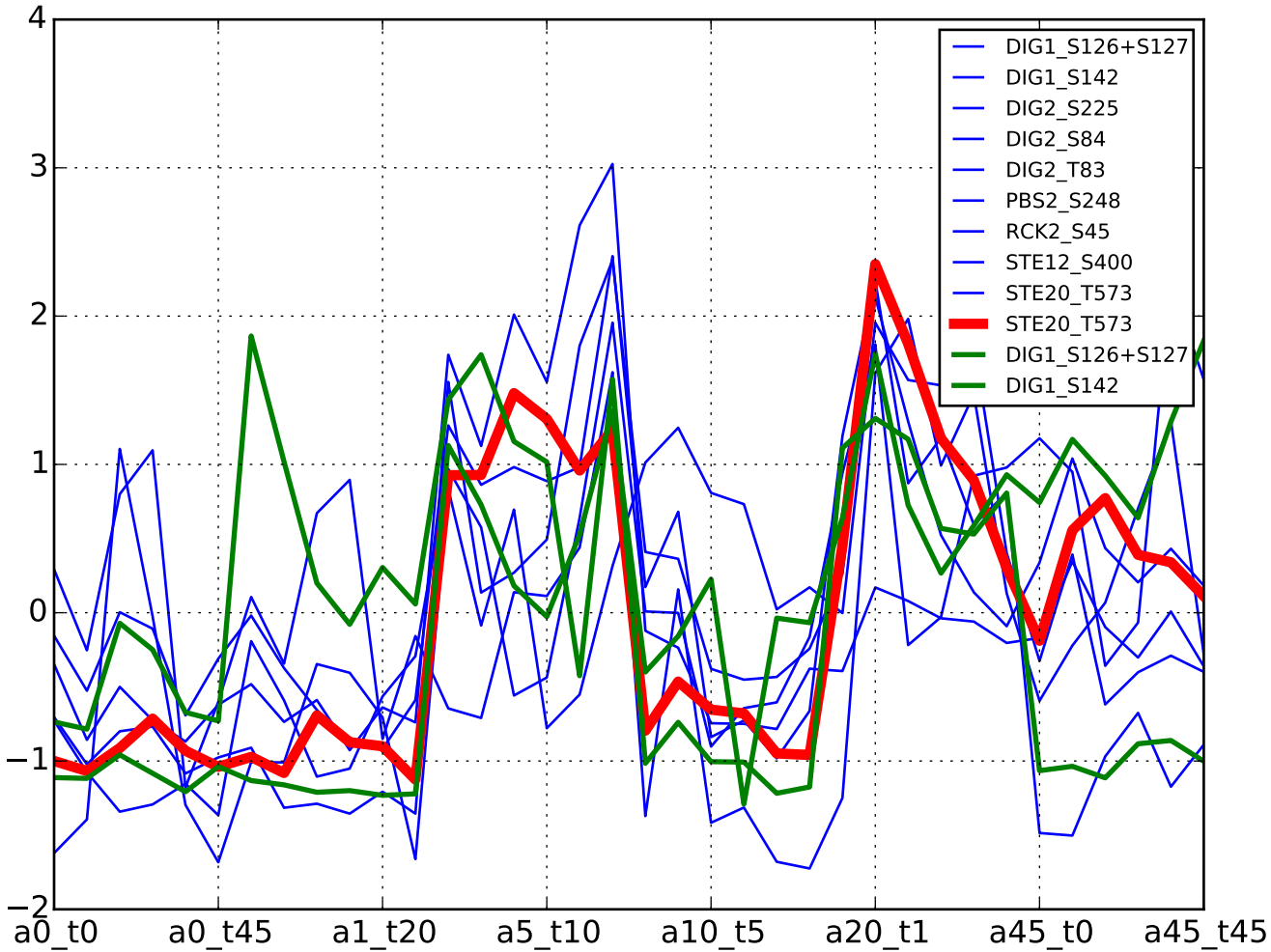
4
3
2
1
0
−1
−2
a0_t0
a0_t45
a1_t20
a5_t10
a10_t5
a20_t1
a45_t0
a45_t45
DIG1_S126+S127
DIG1_S142
DIG2_S225
DIG2_S84
DIG2_T83
PBS2_S248
RCK2_S45
STE12_S400
STE20_T573
STE20_T573
DIG1_S126+S127
DIG1_S142